

# Ito Port



Tokaikan

Photo: Ito Tourist Association official website

# 1. Location of Ito Port

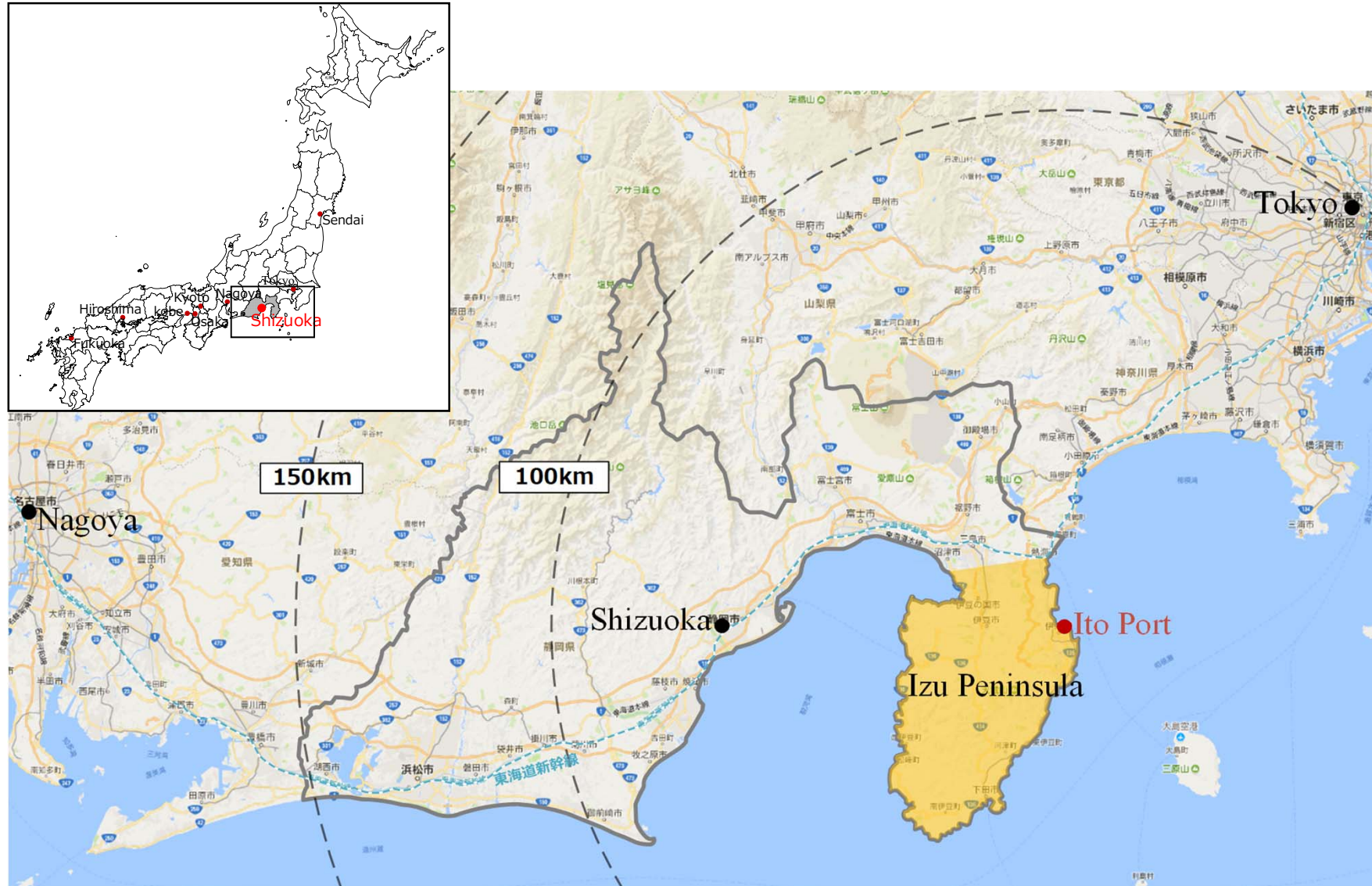

Map: Google Maps

# 2. Overview of Ito Port

## ■ Proposed anchoring and landing points

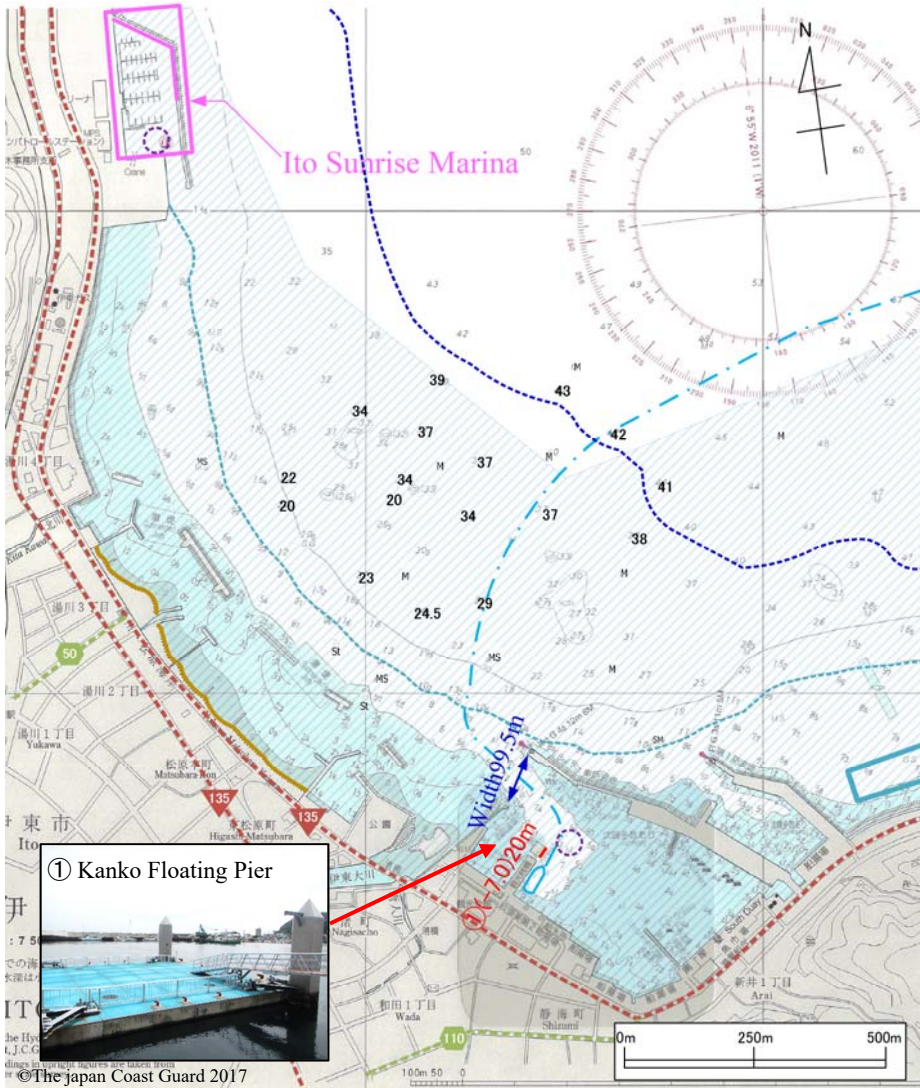

Legends

- Tender boats' turning around area
- Wharf for boat to anchor
- National Highway
- Prefectural Highway
- Beach
- Width of harbor entrance
- Depth contour: 10m depth
- Depth contour: 40m depth (Roughly determined area usable for anchoring)
- Area for common fishery
- Private marina

※ May not be available if the schedule overlaps with cargo handling and other operations of Tokai Kisen

Item	Outline
Mooring facilities	[① Kanko Floating Pier] 7.0m water depth and 20m length
Calmness (Limiting wave height: 0.5m)	① -
Nautical condition	Open sea: Around 95% occurrence rate of 0.1m or lower waves
Use of land behind	① has enough space for parking
Time required to major tourist attractions	<ul style="list-style-type: none"> <li>• Approx. 26 mins to Izukogen highlands area by car</li> <li>• Approx. 20 mins to Mt. Omuro by car</li> </ul>
Impact on fishery	<ul style="list-style-type: none"> <li>• Those involved in fishery are cooperative</li> <li>• No fixed netting</li> </ul>

# 3. Major Mooring Facility

## ① Kanko Floating Pier

Item	Outline
Berth size	[① Kanko Floating Pier] Water depth: 7.0m; and Total length: 20m Crown height: H.W.L. +1.1m approx. 1.0m L.W.L. -0.5m approx. 1.0m Floating pier width 20m

○ When it is H.W.L.

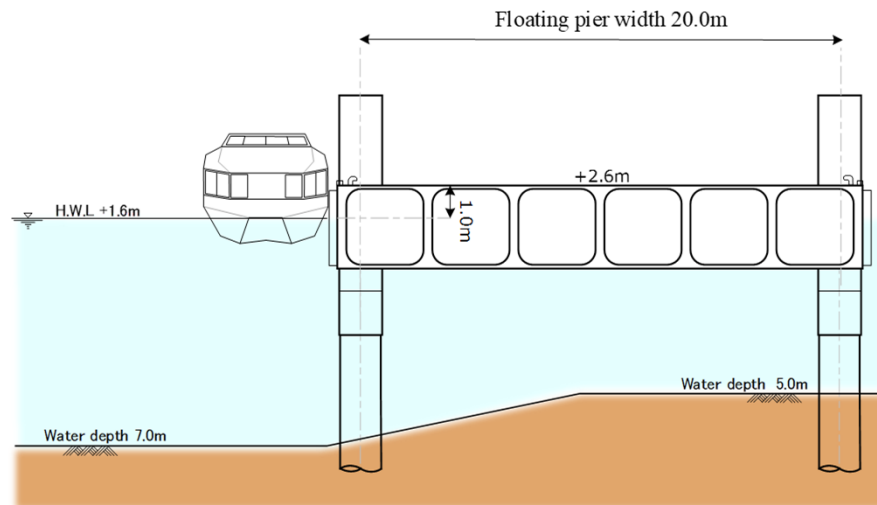

○ When it is L.W.L.

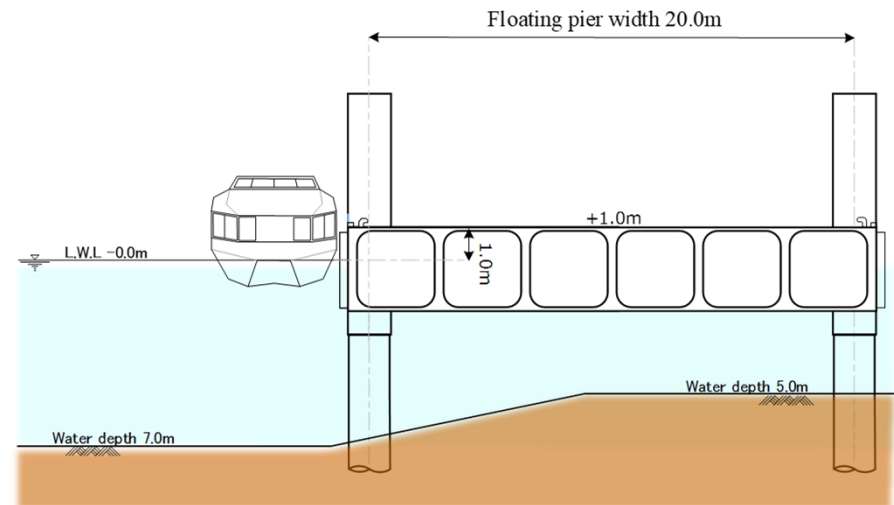

# 4. Ito Port Weather Conditions

Suitable Port Call Timing (Weather Condition)	<b>March - November</b>
Events	<ul style="list-style-type: none"> <li>• Special viewing of Shuzenji Temple Garden February - March</li> <li>• Izu Kogen Cherry Blossom Festival Mid-March – Early April</li> <li>• Anjin Festival Fireworks August 10</li> <li>• Best season for Mt. Omuro Cherry Blossoms September – May</li> </ul>

Best season for Ito Port  
**May - November**

○ Rainfall/Temperature

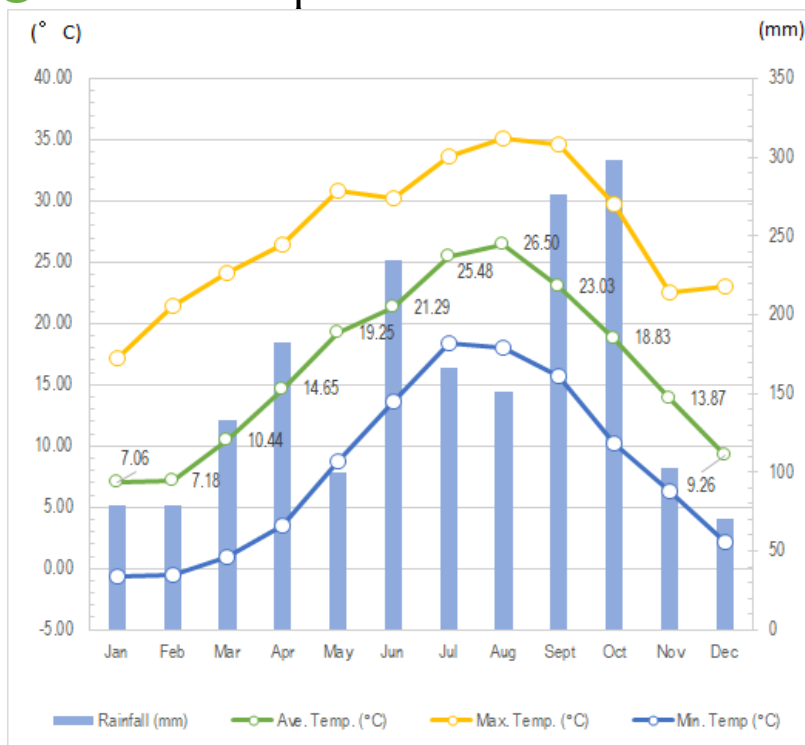

○ Wind (Incidence of wind speed less than 10m/s\*)

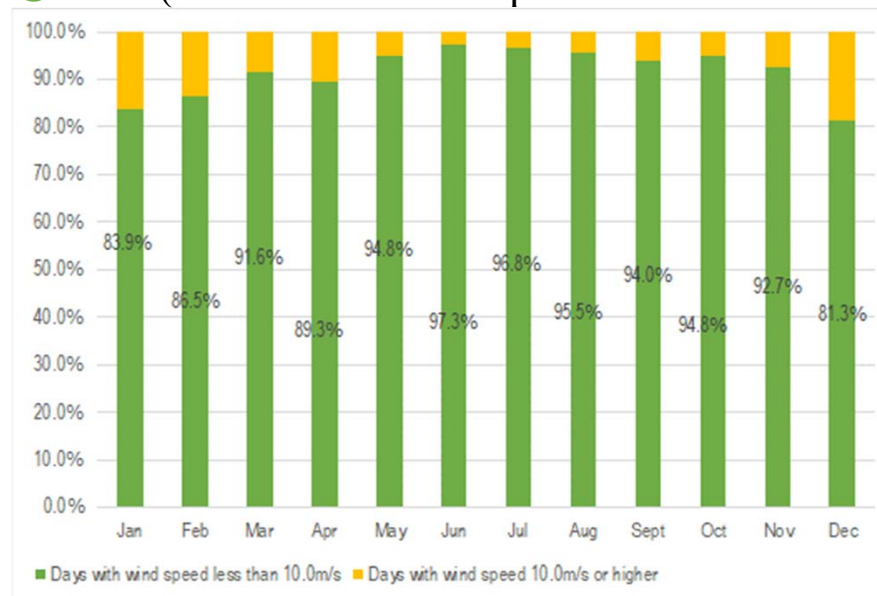

\* Incidence of days when the wind speed during the ship passage period of 8:00 to 17:00 is less than 10.0m/s based on hearings from shipping companies.

## 5. Flow Planning (1) (Planned use of the Kanko Floating Pier)

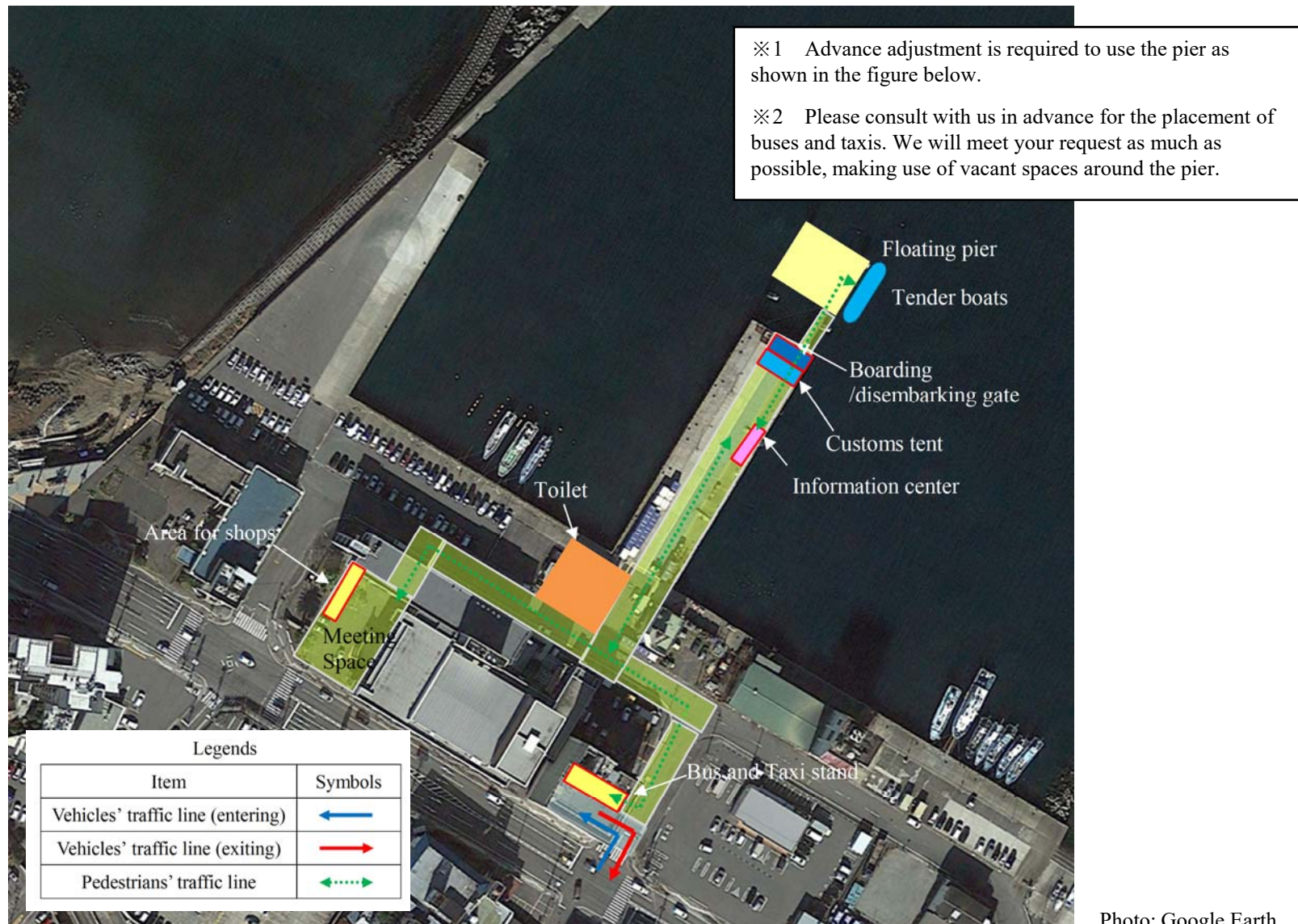

Photo: Google Earth

## 5. Flow Planning (2) (Planned use of Sunrise Marina)



Photo: Google Earth

# 6. Regional Tourist Resources

- Natural environment
- History, tradition and culture
- Hot springs
- Food
- ★ Experience-based tourism and seasonal events
- ◆ Hot bath facilities

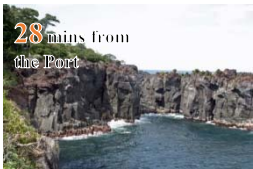

**13 Jogasaki Coast**  
**Parking: 123 cars**  
 Dramatic scenery stretching along this lava-formed coast.



**5 Izu Shaboten Zoo**  
**Parking: 400 cars**  
 Wildlife park located at the foot of Mt. Omuro.



**9 Izu Craft House**  
**Parking: 35 cars**  
 Craftwork studio where you can experience glassmaking.



**16 Shuzenji Temple**  
**Parking: None\***  
 Old temple founded in the 9th century by Kukai.  
 \*Nearby toll car park should be used for parking.



**15 Akazawa One-day Visit Onsen Kan**  
**Parking: 160 cars**  
 Onsen facilities with an outstanding panoramic view of the Pacific.



**1 Michi-no-eki Ito Marine Town**  
**Parking: 293 cars and 14 large vehicles**  
 Complex facilities located at the gateway to Ito.



**6 Izukogen Tabi-no-eki Granpal Port**  
**Parking: 250 cars**  
 Relaxing spot for enjoying food, shopping and even foot spa.

Map: Google Maps



# 7. Optional Tour Plans ①

## ■ Jogasaki Area Walk Course (Time required: 7 hours)

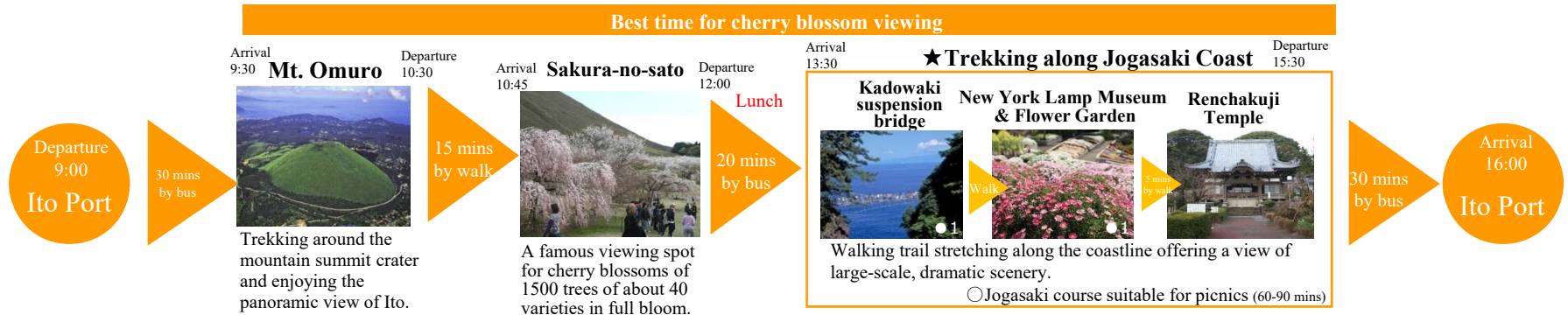

## ■ Shuzenji course (Time required: 7 hours)

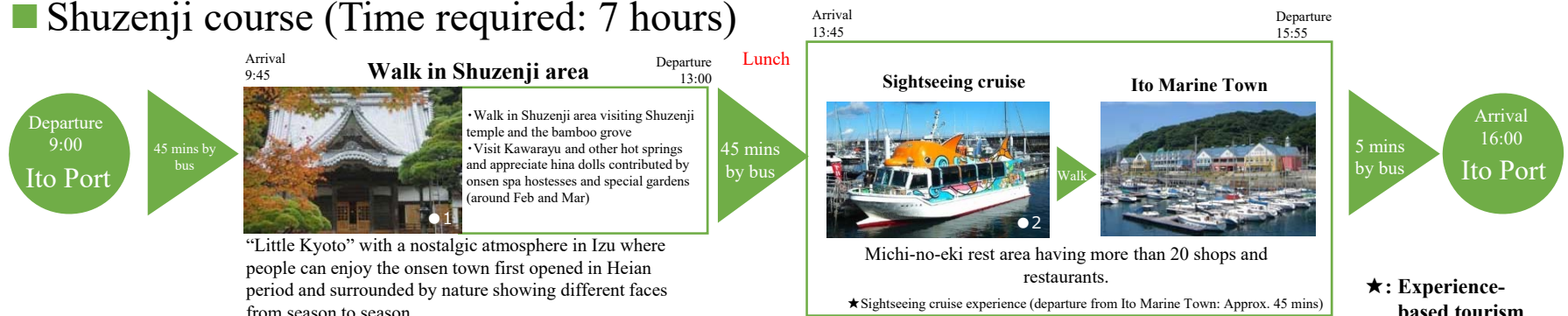

# 7. Optional Tour Plans ②

## Izukogen Highlands Scenic Spots Course (8 Ito views) (Time required: 7 hours)

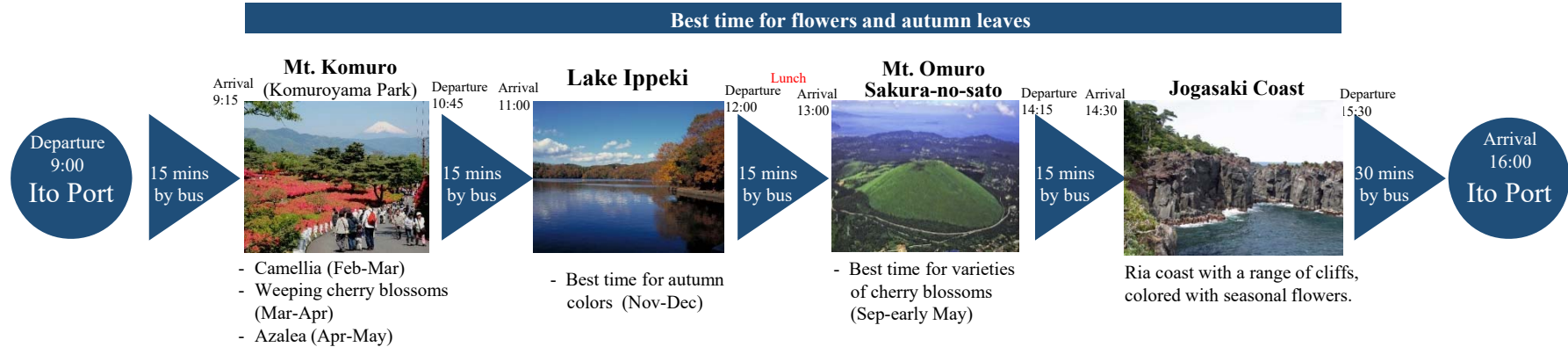
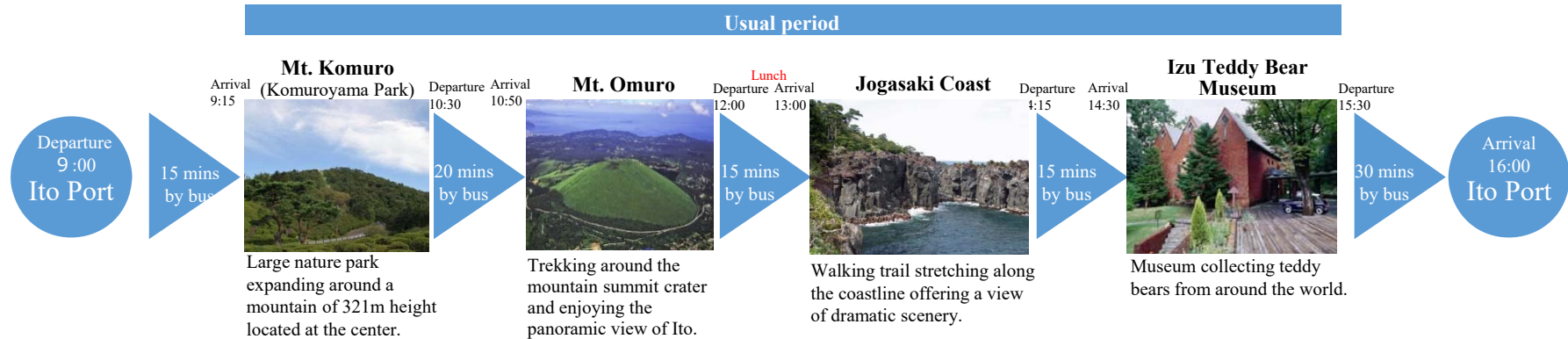

## Marine Sports Experience Course (Time required: 7 hours)

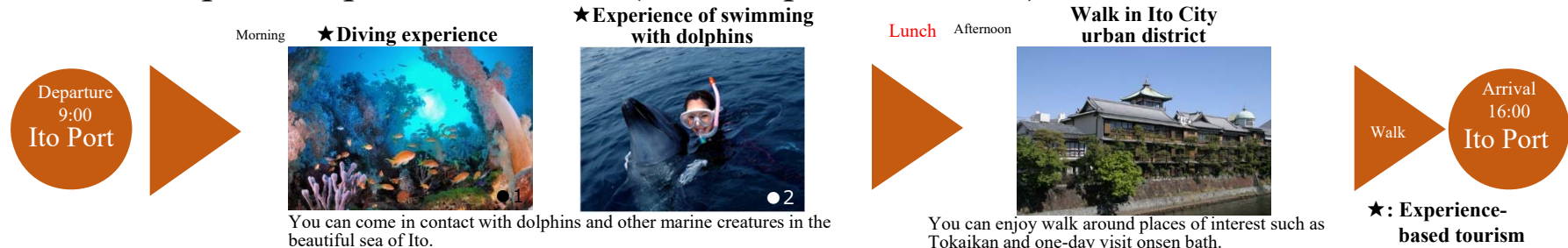

# 7. Optional Tour Plans ③

## ■ Short course (Time required: 4 hours)

### ● Matsuzaki places of interest touring course

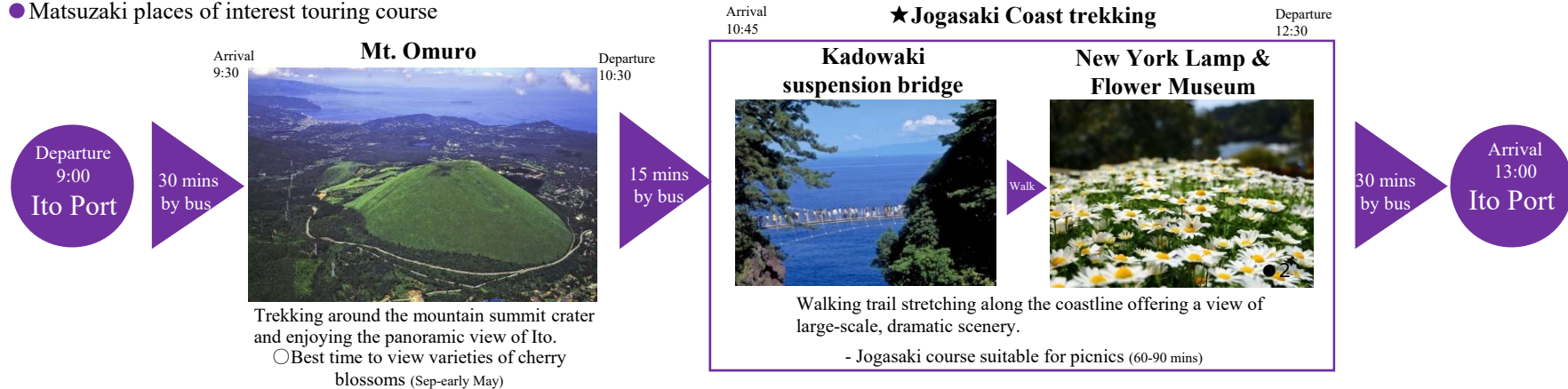

### ● Shuzenji Walk Course

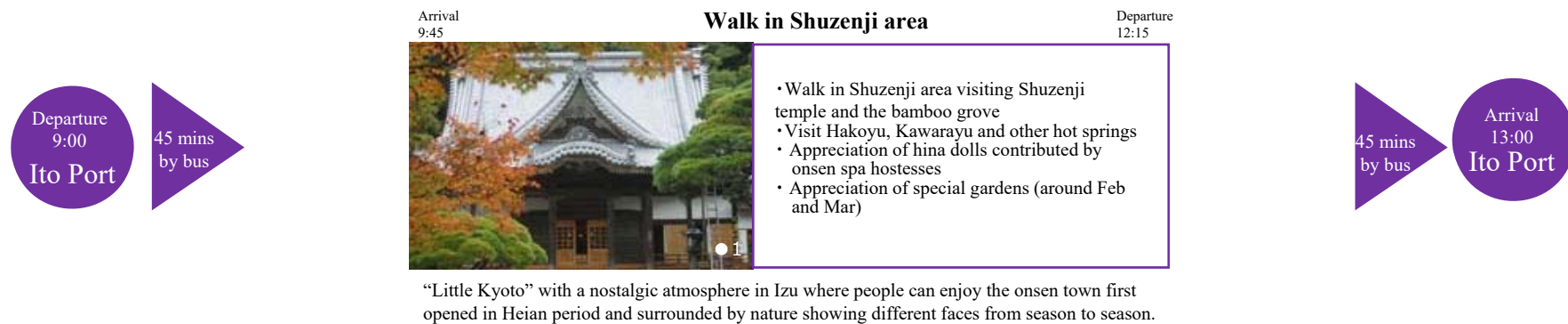

★: Experience-based tourism

# 8. Port Area Walking Courses



12 (4) mins  
from the Port

⑧ **Ito Orange Beach**  
Beach with coastline walking trail with an exotic atmosphere.



7 (2) mins  
from the Port

④ **Tokaikan**  
Tourist/cultural facility depicting one of the traditional Japanese architectural styles.



11 (2) mins from  
the Port

⑦ **Mokutaro Kinoshita Memorial Museum**  
Valuable documents and other materials of a famous author and doctor, Mokutaro Kinoshita, are displayed.



20 (6) mins  
from the Port

⑪ **Shogetsuin Temple**  
Ancient temple of Soto sect known also as a temple of cherry blossoms.



13 (3) mins  
from the Port

⑩ **Ito-no Asaichi, morning market of the onsen town Ito**  
Morning market opening in front of Ito station every Sunday.



22 (5) mins  
from the Port

⑨ **Ito Park**  
Kanzakura cherry blossoms start blooming in early February.



4 (1) mins  
from the Port

③ **Ito Togo Memorial Museum**  
Villa of Marshal-Admiral Heihachiro Togo where he spent his later years.

※ Open only on Saturdays, Sundays, holidays and the third Tuesdays. Negotiable for other days.

※ Travel time is estimated on the assumption that the tourist walks from Kanko floating pier. Time in parentheses is the travel time by car.

- Natural environment
- History, tradition and culture
- Hot springs
- Food
- ★ Experience-based tourism and seasonal events
- ◆ Hot bath facilities

